赤峰市中心城区主城区 5G 通信基站站址建设规划

松山商贸物流园组团

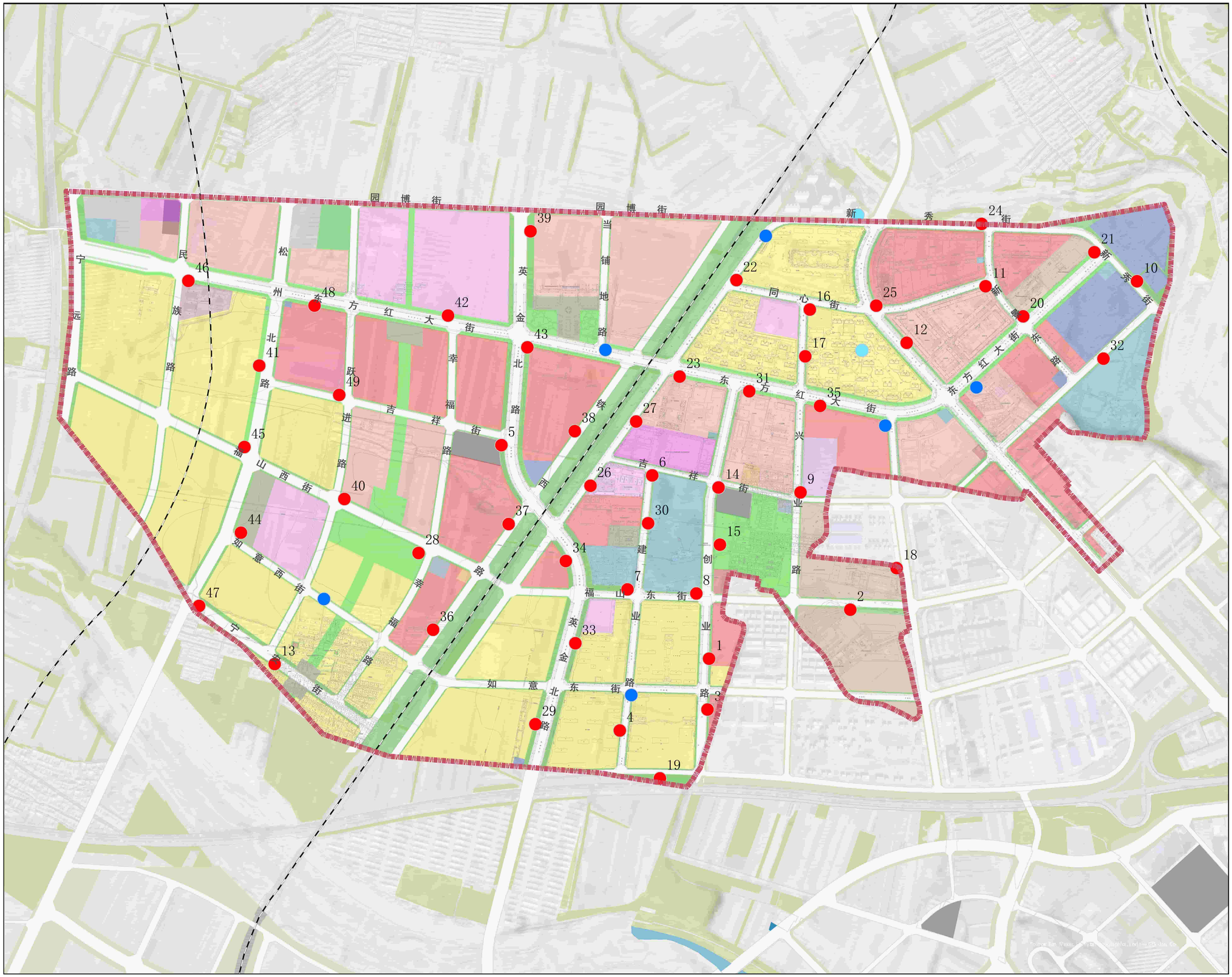

赤峰市中心城区主城区 5G 通信基站站址建设规划
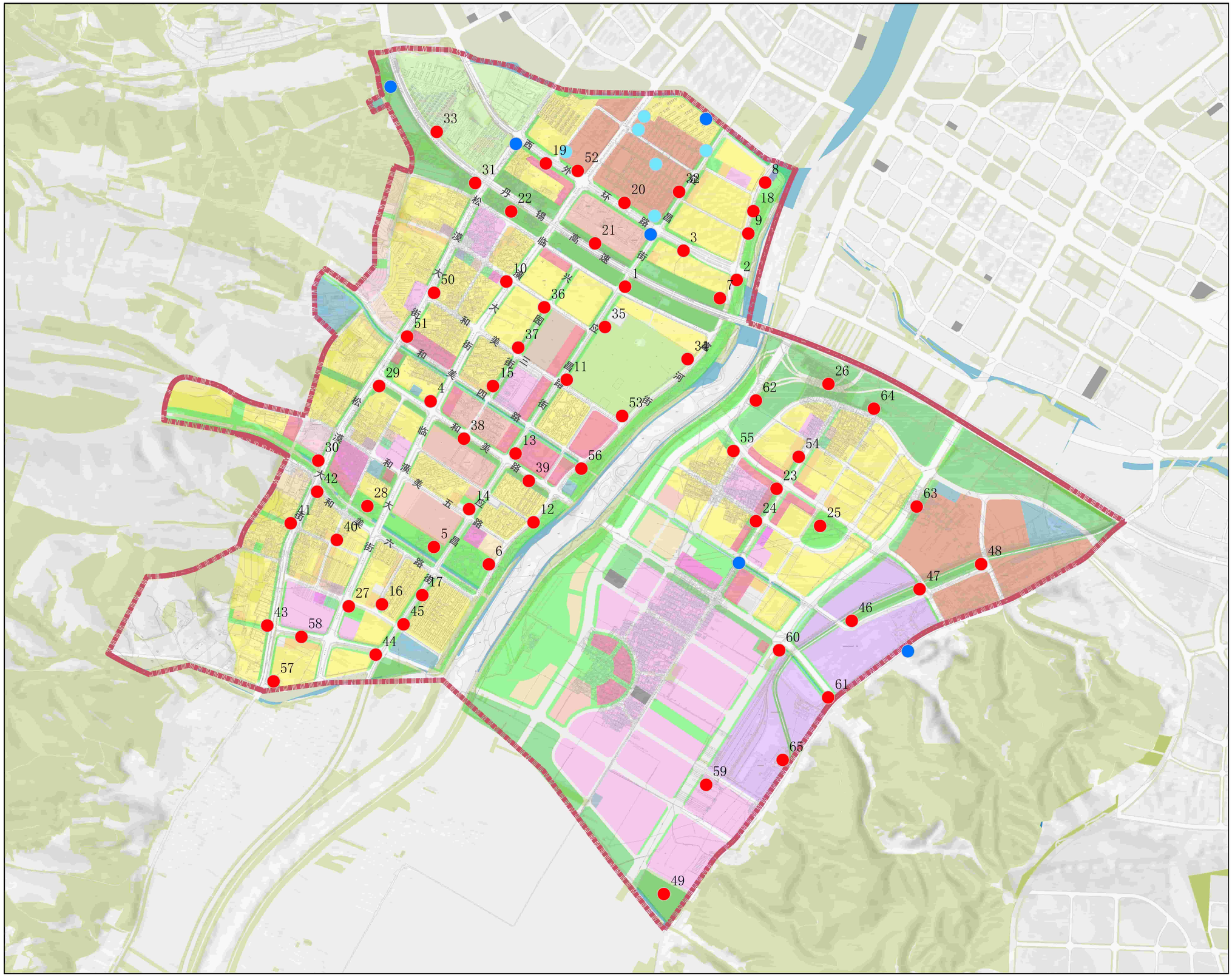
陈营子(和美)组团